FAST - Fokussiertes Assessment mit Sonographie bei Trauma

Bei der abdominellen **Massenblutung** stellt die primäre klinische Diagnostik und sofortige Indikationsstellung zur **Notfalllaparotomie** die einzige **Überlebenschance** dar.

- Wahrscheinlichkeit zu versterben erhöht sich alle 3 min um 1% (gerechnet vom Trauma!)

Leberverletzung durch Schusswunde

- Keine Organdiagnostik
- Kein Auschluss eines abdominellen Traumas

Freie Flüssigkeit?

☐ ja ☐ nein

☐ vielleicht

Topographische Anatomie

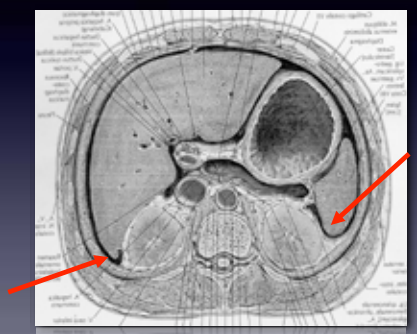

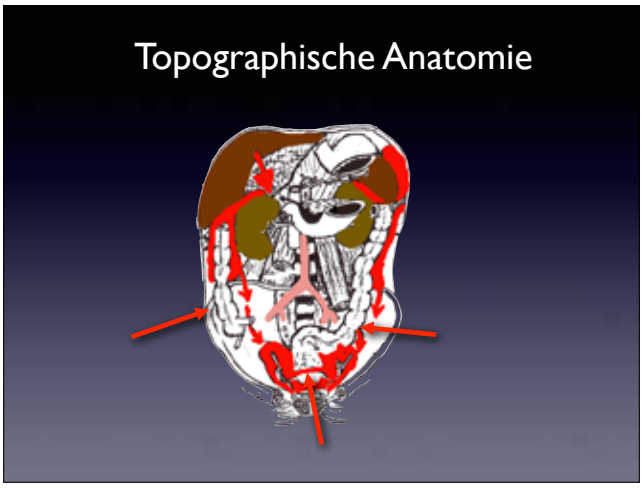
Topographische Anatomie

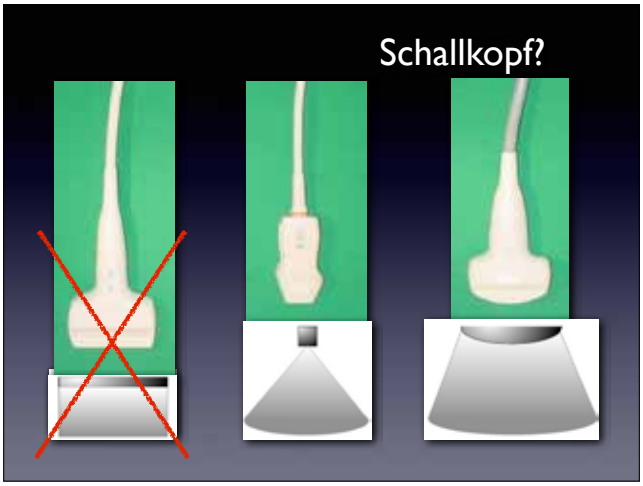
Schallkopf?

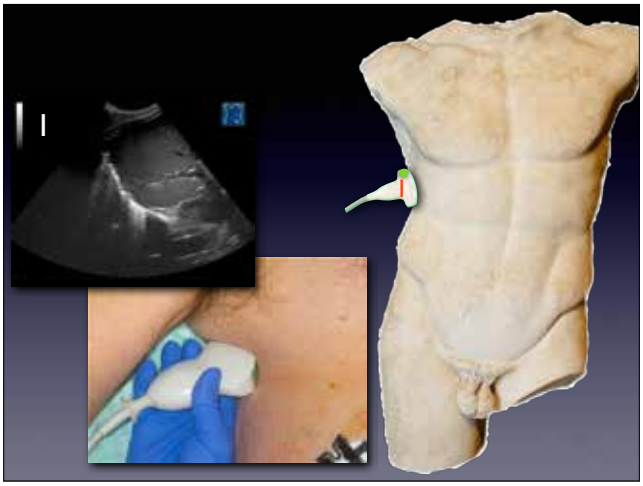

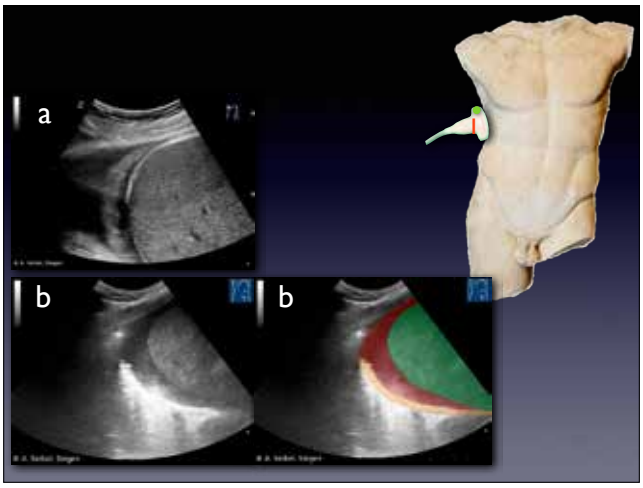
a
b
b
1

2

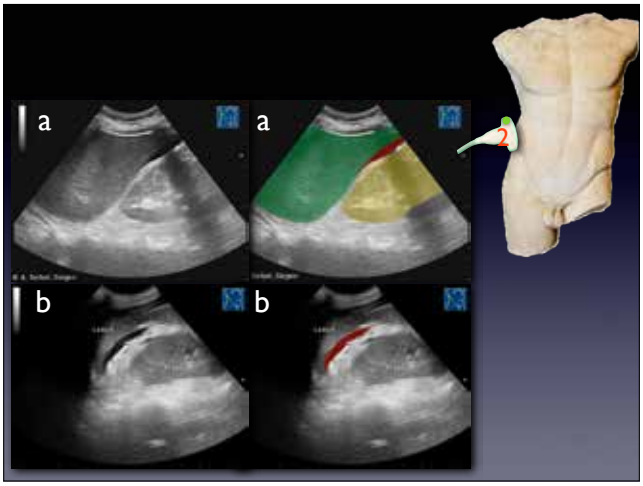
a
a
b
b
2

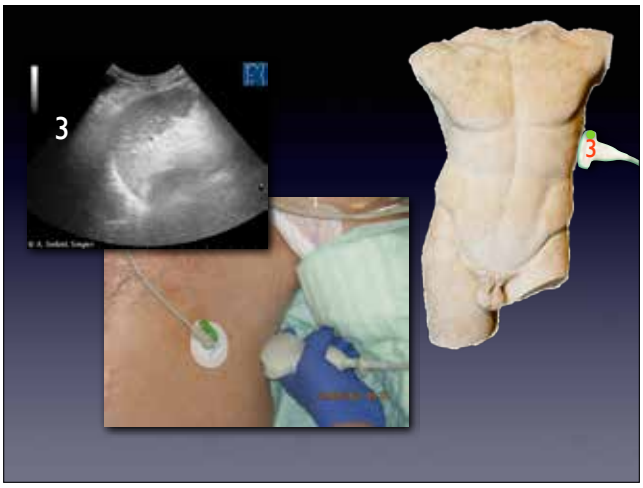
3
3

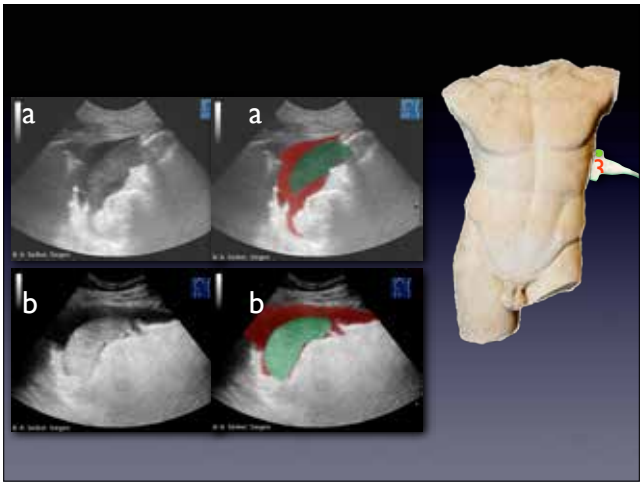
a
a
b
b

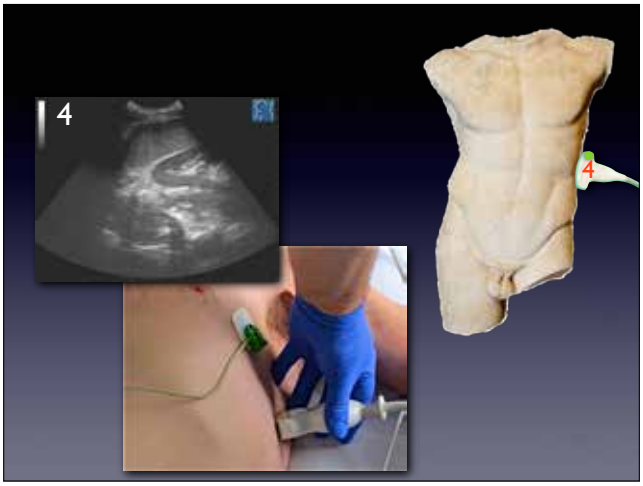
4
4

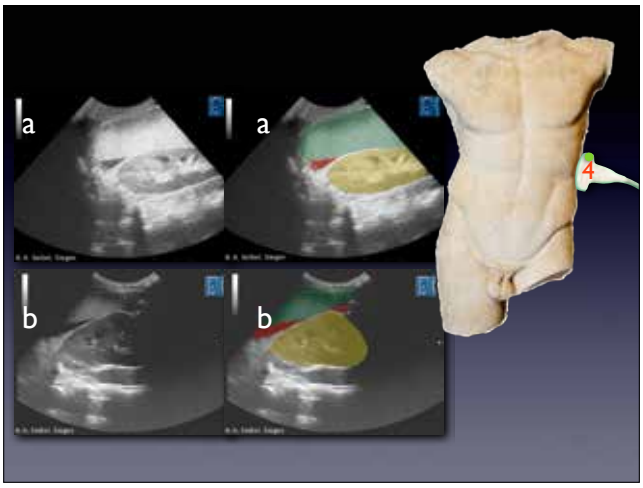
a
a
b
b
4

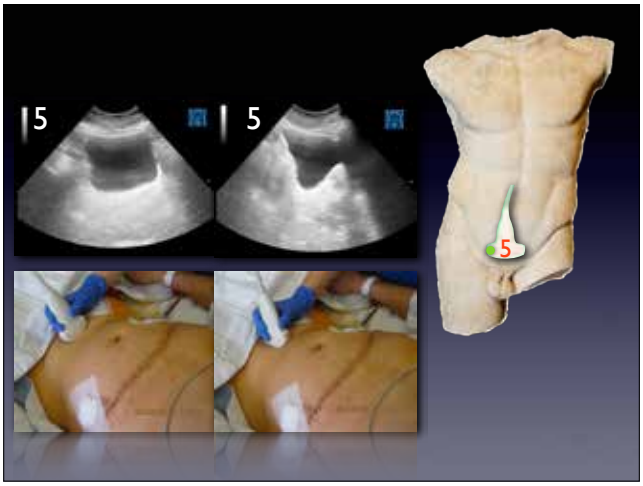
5
5
5

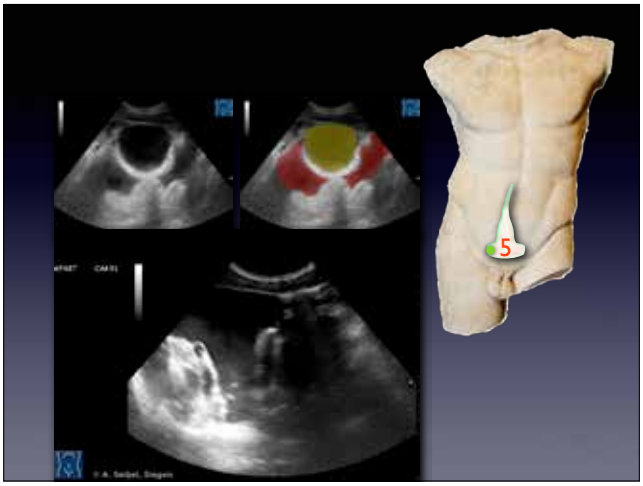
5

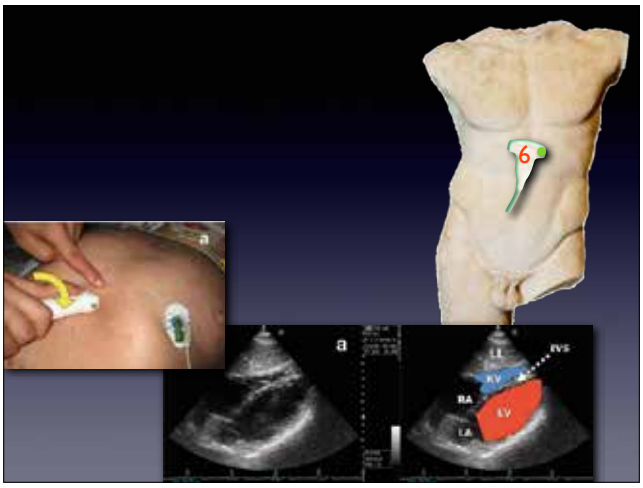
6
a
LL
EVS
RV
RA
LV
LA

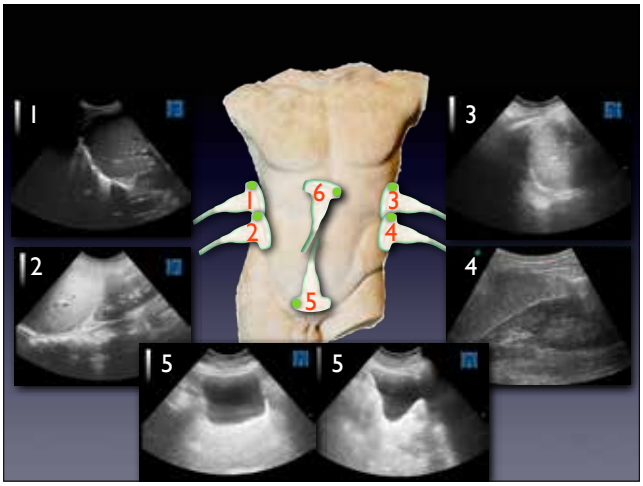
1
2
3
4
5
5
6

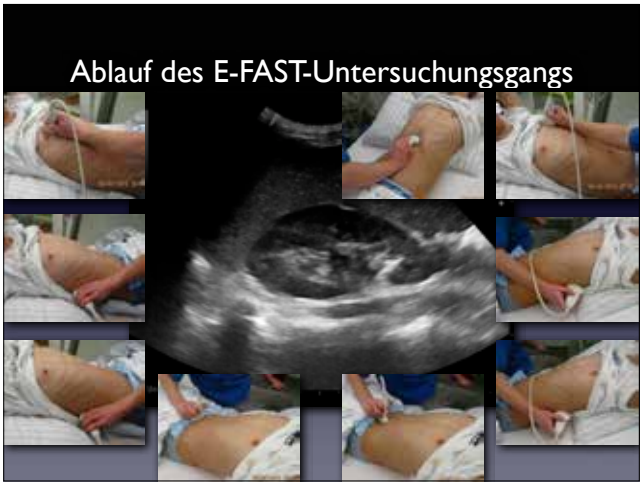
Ablauf des E-FAST-Untersuchungsgangs